

*VERNON DISTRICT RIDING CLUB*



# Hunter Jumper Show

**June 10, 11, 12, 2022**

**Equestrian Canada Bronze Competition**

Summer Games Qualifier

BCHJA Point Show

Jockey Club T. I. P. Show

**\$500 Fox Springs Hunter Derby**

CET Mini Medal

VDRC Micro Medal

Schooling Hunter and Jumper

Clear Rounds

All day, Thursday, June 9, 2022

Vernon District Riding Club

8408 Aberdeen Rd.,

Coldstream, BC.

Entries Close:

Friday, May 30 2022

[info@vernonridingclub.com](mailto:info@vernonridingclub.com)

[www.vernonridingclub.com](http://www.vernonridingclub.com)

*Carlye Harris*  
PHOTOGRAPHER

**The VDRC Hunter - Jumper Show is  
sponsored by the Demetrick Family in  
memory of Dr. Lois Philp**



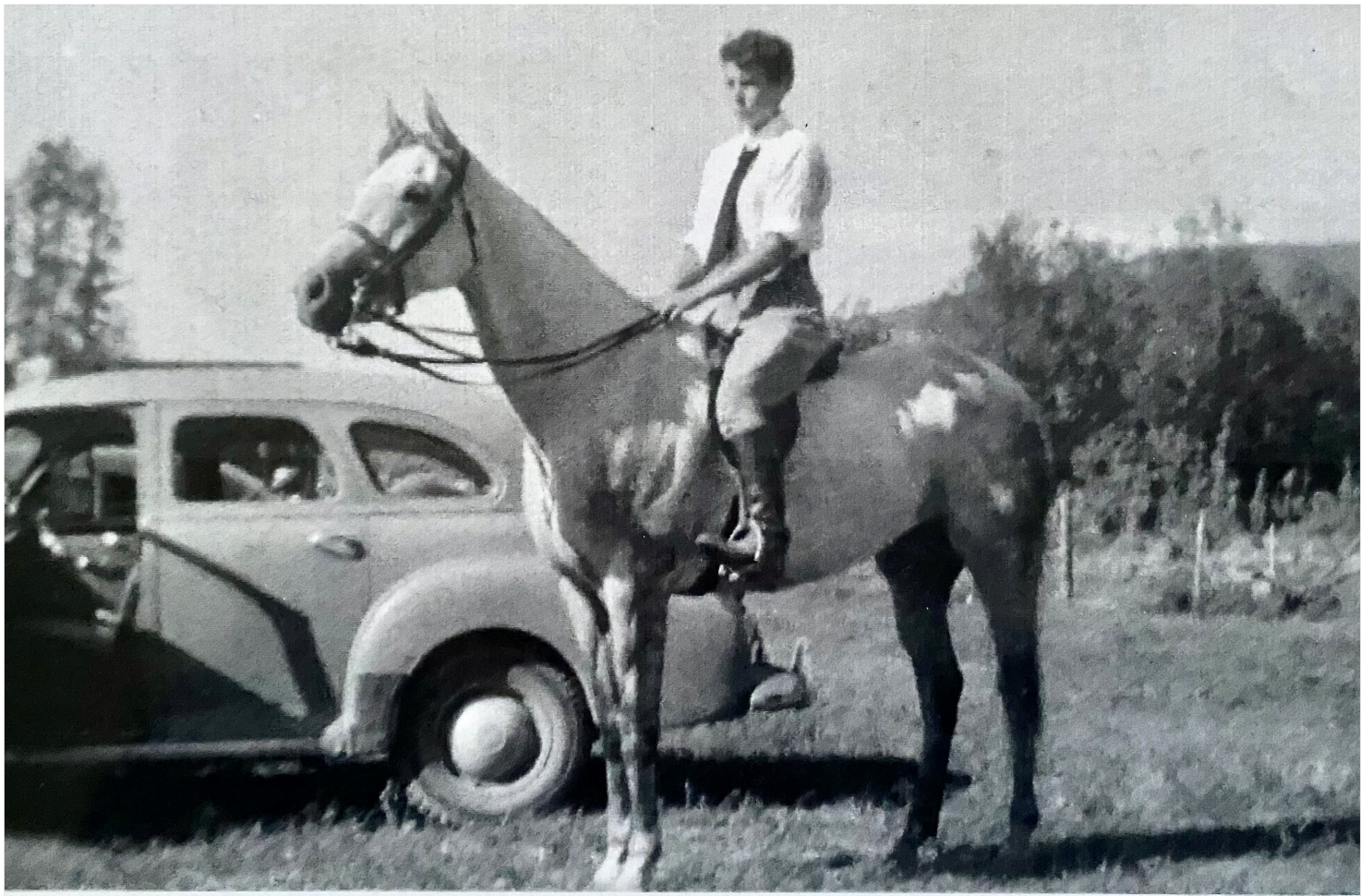

*Dr. Lois Philp (March 2, 1932 - August 23, 2013)*

*Dr. Lois Philp was born in Roblin, Manitoba on March 2, 1932. She spent her childhood years in Ontario, where her father operated a livery stable, and she would often skip school to spend time watching horses at the Royal Winter Fair. She moved to Kelowna as a teenager, graduating high school early, and then studied at UBC to obtain a Bachelor of Science in Agriculture.*

*Lois went on to earn her degree as a Doctor of Veterinary Medicine at the University of Guelph, where she was one of the first women to be accepted. After graduation, Lois and her first husband, Dr. Vic Demetrick, moved their growing family west in 1964, settling on a beautiful acreage in the heart of Goldstream, BC—a property that now surrounds the Vernon & District Riding Club. She began breeding and raising thoroughbred race horses and dogs, and became a well-known equine enthusiast in the community.*

*Following her marriage to her second husband, Dr. Ian Philp, she started Crossrail Farm, right next door to the VDRG, breeding Welsh ponies and Jack Russell terriers. She was proud that all eleven of her grandchildren rode on the farm each summer. You could often find her proudly watching her grandchildren—as well as other young riders from the community—riding her little Welsh ponies from the deck of the VDRG clubhouse.*

*Lois passed away on August 23, 2013, leaving a void in the equine community. Her Celebration of Life fittingly took place at the VDRG in the summer of 2013.*

*The 2022 VDRG Hunter Jumper Show is sponsored by the Demetrick Family in  
Dr. Lois Philp's memory.*

*(Photo: Dr. Lois Philp and Toni at VDRG in 1955)*



**VDRC Hunter-Jumper Show 2022 Contacts:**

Show Manager:	Allison Covert	250-319-4997
Entry Secretaries:	Kim Donnelly	vdrctest@vernonridingclub.com
	Jan Miller	vdrctest@vernonridingclub.com
Concession:	Linda Edwards	250-307-3266
Groundskeeper:	Jean Guy Doyon	
First Aid Attendant:	Coralie Nairn	250-309-4275
Veterinarian on Call:	Wales Veterinary Services	250-258-2299

**VDRC Hunter-Jumper Show 2022 Officials:**

Jumper/Equitation Judge: Monique Hubbs - Michiel	Course Designer: Will Dean-Stobie
Hunter/Equitation Judge: Kristen Johnston	Steward: Christine Jewell

The Vernon District Riding Club Hunter Jumper Show 2022 is sanctioned as a **BRONZE** competition member of Equestrian Canada, 11 Hines Rd., Suite 201, Ottawa, On., K2K 2X1 and is governed by the rules of EC.

Per Article A801, every entry at an EC-sanctioned competition shall constitute an agreement by the person responsible that the owner, lessee, trainer, manager, agent, coach, driver or rider and horse shall be subject to the EC constitution and all rules of EC and any additional rules set by the competition. It is the responsibility of all individuals participating in any capacity in EC-sanctioned competitions to be knowledgeable regarding the EC constitution and the applicable rules of EC and the additional rules, if any, imposed by the competition. Do not participate in this EC-sanctioned competition in any capacity if you do not consent to be bound by the constitution and rules of EC and any additional rules imposed by the competition

Every class offered herein is covered by the rules and specifications of the current rules of EC and will be held and judged in accordance with the EC Rule Book.

The Vernon District Riding Club thanks  
**The Demetrick Family**  
 For their generous support of the  
 VDRC Hunter-Jumper Show

Online entries only at  
[horseshowtime.com](http://horseshowtime.com)

**Entries close May 30, 2022**







**EQUESTRIAN CANADA ÉQUESTRE**

## STATEMENT OF PRINCIPLES

EC supports adherence to humane treatment of horses in all activities under its jurisdiction.

EC is committed to:

- a) upholding the welfare of the horse, regardless of monetary value, as a primary consideration in all activities;
- b) requiring that horses be treated with kindness, respect, and the compassion that they deserve, and that they never be subjected to mistreatment;
- c) ensuring that owners, trainers, and exhibitors and their agents exercise appropriate care and responsibility in the handling, treatment, and transportation of their horses, as well as horses placed in their care for any purpose;
- d) providing for the continuous wellbeing of the horse by encouraging routine inspection and consultation with health care professionals and competition officials to achieve the highest possible standards of nutrition, health, comfort, and safety;
- e) continuing to support scientific studies on equine health and welfare;
- f) requiring owners, trainers, and exhibitors to know and follow their sanctioning organization's rules, and to work within industry regulations in all equestrian competitions; and,
- g) reviewing, revising, and developing competition rules and regulations that protect the welfare of the horse.

In determining whether conduct or treatment is cruel, abusive or inhumane, the standard to be applied will be the conduct or treatment expected of a reasonable person who is informed and experienced in equine training and exhibition procedures.

Individuals who interact with horses must also adhere to EC's policies as they relate to horse welfare.

When registering for EC sanctioned competitions, athletes must indicate the name of their coach on the entry form or specify that they are selfcoached. Coaches from other countries, must be in good-standing with their home federation and must declare/have proof of insurance . See Rules of Equestrian Canada, Section A, General Regulations, Article 102, Safe Sport Environments.

### ARTICLE A102 SAFE SPORT ENVIRONMENTS

1. Effective 2022, EC Sport License holders at least 18 years of age must complete recognized safe sport training modules addressing the recognition and prevention of maltreatment in sport and concussion.
2. Effective 2022, Coach Status is required to engage in coaching activities at EC sanctioned events.



## **SHOW INFORMATION: THE CURRENT EC RULE BOOK WILL BE IN EFFECT**

- Current year HCBC memberships and EC Bronze sport licences are required.
- Horse recording and valid horse activation are not required.
- Any horse entered in any class at a competition may, be selected for equine medication control testing while at event location.
- All horses attending Equestrian Canada sanctioned competitions must have met the requirements of Article A519, Vaccinations. See Rules of Equestrian Canada, Section A, General Regulations, Article A519, Vaccinations.
- Anyone mounted on a horse must wear ASTM/SEI or BSI/BS EN approved helmet, with safety harness correctly fastened, at all times while on the competition grounds.
- Only horses wearing a competition number are allowed on the grounds during the schooling and competition days.
- Competition numbers must be worn and visible at all times in the schooling and exercise areas as well as in the competition ring.
- Appropriate footwear must be worn when mounted.
- Junior riders must not ride or handle stallions anywhere on the competition grounds.
- Manageable stallions ridden by Seniors are eligible for all Senior classes.
- Decisions as to the manageability of stallions are at the discretion of the judge or steward. Unmanageable stallions must be excused from the ring and/or warm-up ring.
- Any contestant demonstrating unsafe or unsportsmanlike behaviour will be disqualified for the remainder of the show without refund of entry fees.
- Dogs must be kept on leashes and kept in the trailer parking area; you are encouraged to leave your dog at home.
- No tack stalls are available.
- Longeing is permitted in the upper sand ring warm up area until half an hour before the show begins each day. The round pen is available for longeing at all times.
- Take practice fences so that the red flag is on your right.
- An adult must be present when a junior rider is jumping in the warm up ring.
- The management reserves the right to limit entries, or refuse an entry.
- The management reserves the right to cancel, combine, or split classes depending on the number of entries received.
- The management reserves the right to decide any point not covered in the rules and correct any error or omission in the program.
- Protests or objections will be handled by the management.
- The Show Office opens at 8:00 am on Thursday, June 9, 2022 and one half hour prior to the start of classes on Friday, Saturday and Sunday.
- Classes at the same height will be run on an open card.
- Riders may ride a maximum of three horses per class.

## **ELIGIBILITY REQUIREMENTS**

- Individuals are considered juniors (Jr.) until the end of the calendar year in which they turn 18 years of age.
- A non-pro rider is a senior competitor who does not receive remuneration for riding/showing other people's horses, is not an NCCP fully certified high performance coach, and is not currently on the short list for the Canadian Team.
- Where 'no cross entries are allowed', this refers to one specific horse/rider combination



## CANCELLATIONS, SUBSTITUTIONS & REFUNDS

- Cancellations received before the closing date of May 30, 2022 will have a full refund.
- Cancellations received after the closing date will forfeit their entries except where a certificate of disability from a qualified veterinarian or physician is presented to the office before the start of classes. A fee of \$25.00 or 15% of the entry (whichever is greater) will be charged on all cancellations.
- Substitutions will be permitted for a fee of \$25.00 per entry.
- After the start of the show, a horse which has shown in one or more classes is eligible for a refund of 50% of the remaining class entry fees providing a veterinary or medical certificate is presented to the office prior to the end of the show. Stabling fees, administration fees, paramedic fees and EC drug testing fees will not be refunded.
- For horses entered prior to the closing date, there will be no charge for changes (add/scratch). For same day changes, a fee of \$10.00 per day will apply. **An open cheque or credit card details must be presented to the office before any changes can be processed.** All changes must be made by 5:00 pm for the following day.
- All entries received after the closing date (late entries) are subject to a \$25.00 fee.
- Trainers can only pre-book stalls with a completed entry form and fees paid per horse, and/or a \$120 deposit per horse, non-refundable after the closing date. **STABLING FEES WILL NOT BE REFUNDED.**
- There will be no refunds or payouts for balance of \$10 or less.

**COVID 19 protocols and restrictions currently in effect will be adhered to.**



**Christopher L. Henderson CPA, CA**



**Rossworn Henderson LLP**  
Chartered Accountants  
Tax Consultants



Box 405  
2535 Patterson Avenue  
Armstrong, B.C. V0E 1B0

Phone 250-546-8665  
1-888-818-3276  
Fax 250-546-2419

email [ch@rhllp.ca](mailto:ch@rhllp.ca)

*Thank You for generously donating your  
work for VDRC Promotions and supporting  
all of our shows!*

*Coralie Nairn Photographer  
EquineFX (@equine\_fx)*

## **PARKING AND CAMPING**

### **Parking:**

- Will be under the direction of Show Management; please co-operate with the volunteers who coordinate parking
- Horse trailers have priority for parking in close proximity to the stalls as there are no tack stalls. Do not park vehicles or put up tents, shelters or canopies in an area where a horse trailer would otherwise be able to park in front of stalls.
- We are short of parking space, so please be considerate of others and park your vehicles as directed.

### **Camping:**

- Will be in Dr. Demetrick's back field, located behind the VDRC stall banks. **ABSOLUTELY NO HORSES, nor manure, ARE ALLOWED IN THIS BACK FIELD; IT IS FOR CAMPING ONLY.**
- No open fires; please collect all garbage and leave no trace.

## **PRIZES AND AWARDS:**

- Rosettes to 6<sup>th</sup> place & Division Championship Awards
- Prize money distribution: 1<sup>st</sup> - 40%, 2<sup>nd</sup> - 30%, 3<sup>rd</sup> -20%, 4<sup>th</sup> - 10%
- Prize money will be mailed within 10 days of the show to the rider or owner as indicated on the entry form.

## **CONCIERGE STALL SERVICE:**

All stalls and pens at the show are bedded before your arrival. A \$40 stall deposit is required for each stall or paddock. The deposit will be refunded at the conclusion of the show once the stall/paddock is stripped.

## **PHOTOGRAPHY:**

Parents, riders, coaches and friends are welcome to take their own amateur photographs.

## **FOOD SERVICES:**

A small cantina will be available on Thursday (Schooling Day). A full concession will be provided Friday, Saturday & Sunday.



**JUNIPER HILL**  
Hunter / Jumper / Dressage

**Anna Hunt-Binkley**  
Cell: 250-862-6797

11892 McGowan Road  
Lake Country, BC  
Canada V4V 1J2  
ahuntbinkley@gmail.com

### **Special Awards**

- ◆ The Entry Secretary "Effortless Entry" Award
- ◆ The Whip "Trainer Appreciation" Award
- ◆ The Coach Award for "Sportsmanship"
- ◆ The Judge Award for "Turnout & Horsemanship"





## SCHOOLING DAY

THURSDAY, JUNE 9, 2022 at 9:00 am

*Please sign up with whip for both Hunter Schooling Rounds and Jumper Clear Rounds.  
Times and heights are subject to change.*

### Hunter Schooling Rounds

9:00 am - 1:00 pm 2'3" to 2'6"  
1:00 pm - 2:30 pm 2'9" to 3'0" (if requested)  
2:30 pm - 4:00 pm 2'3" - 2'6"  
4:00 pm - 5:00 pm cross poles (if requested)

### Jumper Clear Rounds

9:00 am - 11:00 am 2'3" to 2'6"  
11:00 pm - 1:00 pm 2'9" to 3'0"  
1:00 pm - 2:30 pm 3'3" and over  
2:30 pm - 4:00 pm 2'3" to 2'6"  
4:00 pm - 5:00 pm 2'0" no oxers

Hunter schooling tickets can be purchased for \$30.00. Jumper Clear Round tickets are \$10 each. Please, check with the whip for blocks of time available. Please, no more than 3 horses in the ring at any one time unless accompanied by a coach.

## Lead line

No fees, no cross entries with other classes, EC and HCBC membership not required. Children and horse/pony pairs will be controlled at all times by an adult who is 19 years or older. Please declare with the entry secretary on Friday.

Will be held during the course set of the Fox Springs Farm Hunter Derby on Saturday, June 11, 2022.

Judge: TBA



## KAMLOOPS LARGE ANIMAL VETERINARY CLINIC

[www.klavc.ca](http://www.klavc.ca)



OFFICE HOURS: 8:00AM-5:00PM  
BY APPOINTMENT ONLY  
EMERGENCY SERVICE AVAILABLE

Dr. Jennifer Jackson  
Dr. Jason McGillivray  
Dr. Colin Mikkelsen  
Dr. Robert Mulligan  
Dr. Heather Pedersen  
VETERINARY SURGEONS

Tel: 250-374-1486  
Fax: 250-374-1849  
1465 Cariboo Place  
Kamloops, BC V2C 5Z3

  
**Stride  
Away**  
*Thoroughbreds*



## Ride a **Thoroughbred**?

Provide T.I.P. Numbers  
with your entries.

For more information and to see  
if your Thoroughbred is eligible,  
visit [tjctip.com](http://tjctip.com).

Show us what your Thoroughbred  
can do at [facebook.com/tjctip](https://facebook.com/tjctip)

Good luck to the  
Thoroughbreds and riders!

### **T.I.P. Awards at VDRC**

**High Point Thoroughbred – High Hunter Award:** The award will be given to the thoroughbred that accumulates the most points in any 2'6" hunter classes or higher.

**High Point Thoroughbred – Low Hunter Award:** The award will be given to the thoroughbred that accumulates the most points in any hunter classes under 2'6".

**High Point Thoroughbred – High Jumper Award:** The award will be given to the thoroughbred that accumulates the most points in any 2'6" (0.85m) jumper classes or higher

**High Point Thoroughbred – Low Jumper Award:** The award will be given to the thoroughbred that accumulates the most points in any jumper classes lower than 2'6" (.85m)

In order to participate in a T.I.P. class or be eligible for T.I.P. awards, owners and riders must obtain a T.I.P. number. Please visit [tjctip.com](http://tjctip.com) for more information. This also applies to the **T.I.P. Special Hunter Division** and the **T.I.P. Suitable Jumper Division II**.



## Hunters

- Low Hunter (Pony) 2'3 (S), 2'6 (M), 2'9 (L)      Classes 58, 59 & 60
- Low Hunter 2'6" (0.75 m)      Classes 61, 62 & 63
- Low Hunter 2'9" (0.85 m)      Classes 64, 65 & 66
- Low Hunter 3'0" (0.90 m)      Classes 67, 68 & 69

Low Hunter Class Fee: \$25.00

*Divisions H3 - H11 are BCHJA Points Divisions (excluding H7)*

Hunter Divisions H1 & H2:      \$95.00 (open to Division entries only)  
Hunter Divisions H3 - H11:      \$110.00 (open to Division entries only)

**Division H1: Cross Rail Hunter**, cross rails to 1'9", open to all, no cross entry into classes 2'3" (0.7 m) or higher.

- Hunter over fences      Classes 1, 1A, 2, 2A, 3 & 3A

**Division H2: Schooling Hunter**, 2' (0.60 m), open to all.

- Hunter over fences      Classes 4, 4A, 5, 5A, 6 & 6A

**Division H3: Short Stirrup Pony Hunter**, 2'3" (0.70 m), open to junior riders and ponies, no rider cross entry into any Hunter or Hunter Equitation Class or Division over 2'9" (0.85 m) or any Jumper Classes over 3'0" (0.90 m). Heights and distances will not be changed for pony sizes, no oxers.

- Hunter over fences      Classes 7, 8 & 9
- Hunter over fences stake      Class 10
- Hunter under saddle      Class 11

**Division H4: Short/Long Stirrup/Non-Pro Hunter**, 2'3" (0.70 m), no rider cross entry into any Hunter or Hunter Equitation Class or Division over 2.9" (0.85 m), or any Jumper Classes over 3'0" (0.90 m), no oxers.

- Hunter over fences      Classes 12, 13 & 14
- Hunter over fences stake      Class 15
- Hunter under saddle      Class 16

**Division H5: Pony Hunter**, open to all ponies. Fences 2'3" (S), 2'6" (M), 2'9" (L).

*Dr. LOIS PHILP MEMORIAL - Division Sponsored by Mia Sammartino & Lisa Sammartino*

- Hunter over fences      Classes 17, 18 & 19
- Hunter over fences stake      Class 20
- Hunter under saddle      Class 21

**Division H6: Baby Green Hunter**, 2'6" (0.75 m), open to all horses in their first year of showing, no cross entry into any class over 2'9" (0.85 m).

- Hunter over fences      Classes 22, 23 & 24
- Hunter over fences stake      Class 25
- Hunter under saddle      Class 26



Phone: (877)-762-5631      Fax: 250-762-3051

Join our email club at [diamondhtack@telus.net](mailto:diamondhtack@telus.net)

#1 Stop for quality saddles, tack & equipment repairs at affordable prices!

**Division H7: The Jockey Club T.I.P. Special Hunter, 2'6" (0.75 m).** Open to all thoroughbreds whose owners and riders have registered with T.I.P.

*Division Supported by Flying Horse Farm*

- Hunter over fences Classes 27, 28, 29
- Hunter over fences stake Class 30
- Hunter under saddle Class 31

**Division H8: Pre-Child/Pre-Adult/Non-Pro Hunter, 2'6" (0.75 m),** no rider cross entry into any Hunter or Hunter Equitation Class or Division over 2.9" (0.85 m), or any Jumper Classes over 3'0" (0.90 m), horses not restricted.

- Hunter over fences Classes 32, 33 & 34
- Hunter over fences stake Class 35
- Hunter under saddle Class 36

**Division H9: Modified Child/Adult/Non-Pro Hunter, 2'9" (0.85 m),** open to Junior/Amateur riders, horses not restricted.

*Division Sponsored by JUNIPER HILL & ANNA HUNT-BINKLEY*

- Hunter over fences Classes 37, 38 & 39
- Hunter over fences stake Class 40
- Hunter under saddle Class 41

**Division H10: Pre-Green Hunter, 3' (0.90 m),** open to horses in their first 2 consecutive years of showing over fences in classes with the height restrictions laid out in Art.G.303.2. 1<sup>st</sup> yr jump 3'0"/ 2<sup>nd</sup> yr jump 3'3". Second year 3'3" class will be offered upon request.

- Hunter over fences Classes 42, 43 & 44
- Hunter over fences stake Class 45
- Hunter under saddle Class 46

**Division H11: Child/Adult/Non-Pro Hunter, 3' (0.90 m),** open to Junior/Amateur riders, horses not restricted

*Division sponsored by DIAMOND H TACK*

- Hunter over fences Class 47, 48 & 49
- Hunter over fences stake Class 50
- Hunter under saddle Class 51

**NATA FARMS  
FOR SHAVINGS & DELIVERY  
(250) 540 - 4035**





## Feature Classes

### Class 84: \$500 Fox Springs Hunter Derby

Open to all. Must have shown in at least one Hunter or Jumper division. To be ridden at 2'6 (0.75 m), 2'9 (0.85 m), or 3' (0.9 m). Height to be declared at time of entry and to be judged as one class.

Entry fee \$45.00



### Class 82: VDRC Micro Medal

Sponsored by Hunter Hill Farm

Open to junior and amateur riders, maximum height .85, to be judged as an equitation class. It will follow the same rules and format as the CET Mini Medal. Contrary to Article G1109, running martingales are permitted in the flat/gymnastic phase (Phase I) since jumping is required. The class is judged 60% over fences and 40% on the flat. Phase I is a combined flat/gymnastics phase. Phase II is a jumping phase. No cross entries with the CET Mini Medal.

Fee: \$30.00

### Class 83: Jump Canada CET Mini Medal

Sponsored by Leah Larsen

Open to junior and amateur riders, maximum height 1.0 m. Contrary to Article G1109, running martingales are permitted in the flat/gymnastic phase (Phase I) since jumping is required. The class is judged 60% over fences and 40% on the flat. Phase I is a combined flat/gymnastics phase. Phase II is a jumping phase. No cross entries with the VDRC Micro Medal.

Fee: \$40.00

*Thank you  
to Leah Larsen for your generous  
support over the years.*

## EQUITATION

### *BCHJA Points Divisions*

Equitation Division Fee: \$35.00  
Single Class Fee: \$25.00

#### **Division EQ1: Short Stirrup Pony Equitation, 2'3"**

Over fences, no oxers                      Class 70  
Flat    Class 71

#### **Division EQ2: Short/Long Stirrup/Non-Pro Equitation, 2'3"**

Over fences, no oxers                      Class 72  
Flat    Class 73

#### **Division EQ3: Pony Equitation, 2'3"/0.7 m (S), 2'6"/ 0.75 m (M), 2'9"/0.85 m (L)**

Over fences                                      Class 74  
Flat    Class 75

#### **Division EQ4: Pre-Child/Pre-Adult/Non-Pro Equitation, 2'6"**

Over fences                                      Class 76  
Flat    Class 77

#### **Division EQ5: Modified Child/Adult/Non-Pro Equitation, 2'9"**

Over fences                                      Class 78  
Flat    Class 79

#### **Division EQ6: Child/Adult/Non-Pro Equitation, 3'0"**

Over fences                                      Class 80  
Flat    Class 81

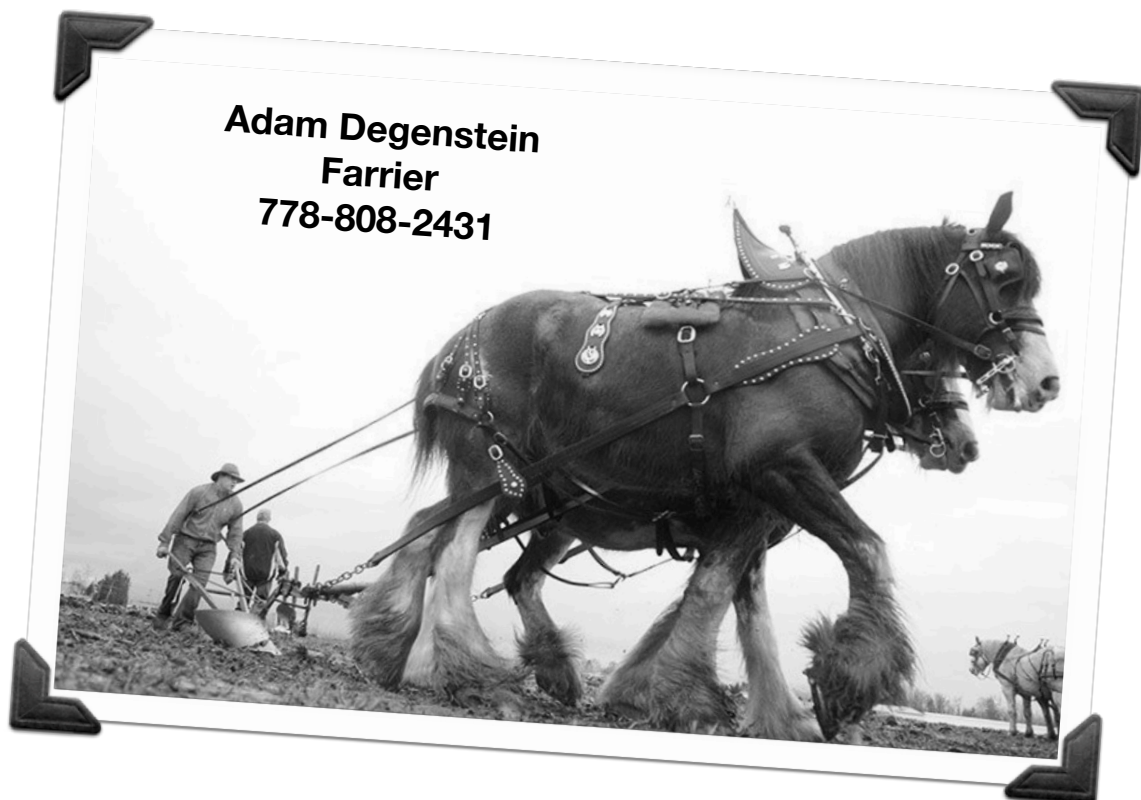



## JUMPERS

To be run under FEI Article 236 Table A, FEI Article 238 2.1 and 2.2 and FEI Article 274

*Table A 2.1.* Competitors with equality of penalties for any place are placed in accordance with the time taken to complete the round. In the event of equality of penalties and time for first place, there may be a jump-off over a shortened course over obstacles, which may be increased in height and/or spread in accordance with the provisions of the schedule.

*Table A 2.2.* A competition against the clock, but in the event of equality of penalties for first place, there will be one jump-off against the clock. Other competitors are placed according to their penalties and time in the first round. For minor competitions the jump-off may be run according to table C, if thus provided in the schedule.

*FEI Article 274:* Competition in Two Phases (Power & Speed). This competition comprises two phases run without interruption, the finishing line for the 1<sup>st</sup> phase (7 to 9 obstacles) being identical with the starting line for the second phase (4 to 6 obstacles).

Hors concours entries are permitted but are subject to the same rules as a regular entry. Hors concours entries may not participate in a jump-off, may not be judged in and may compete only once in the same ring on the same day.

Division fee: \$65.00  
Single Class fee: \$25.00

### METRIC CONVERSION CHART

10" = 25.4cm      10 cm = 4"

2'3" - 0.70 m	3'0" - 0.90 m	3'9" - 1.15 m
2'6" - 0.75 m	3'3" - 1.00 m	4'0" - 1.20 m
2'9" - 0.85 m	3'6" - 1.10 m	4'3" - 1.30 m





# FLYING HORSE FARM

## Division J9: 1.0 m Jumper, Open

*Division Sponsored by SWAN LAKE NURSERY*

- Table A 2.1 Class 109
- Table A 2.2 Class 110
- FEI Article 274 Class 111

## Division J10: 1.0 m Jumper, JR/AM/Non-Pro

*BCHJA Points Division*

- Table A 2.1 Class 112
- Table A 2.2 Class 113
- FEI Article 274 Class 114

## Division J11: 1.10 m Jumper, Open

*JAY LALONDE MEMORIAL - Division Sponsored by JUNE LALONDE & FAMILY*

- Table A 2.1 Class 115
- Table A 2.2 Class 116
- FEI Article 274 Class 117

## Division J12: 1.10 m Jumper, JR/AM/Non-Pro

*BCHJA Points Division*

- Table A 2.1 Class 118
- Table A 2.2 Class 119
- FEI Article 274 Class 120

## Division J13: 1.15 m Jumper, Open

- Table A 2. 1 Class 121
- Table A 2. 2 Class 122
- FEI Article 274 Class 123

## Division J14: 1.15 m Jumper, JR/AM/Non-Pro

- Table A 2. 1 Class 124
- Table A 2. 2 Class 125
- FEI Article 274 Class 126



Friday			
	Hunters		Jumpers
1, 1A	Cross Rail Hunter	85	Schooling Jumper 0.70 m
4, 4A	Schooling Hunter 2'	88	Get Acquainted Jumper 0.75 m
7, 8	Short Stirrup Pony 2'3	91	Pony Jumper
12,13	Short/Long Stirrup - 2'3	94	Warm Up Jumper 0.85 m - Open
58	Low Hunter (Pony) - 2'3 to 2'9	97	Warm Up Jumper 0.85 m - J/A
17, 18	Pony Hunter - 2'3 to 2'9	100	TIP Suitable Jumper 0.85 m
61	Low Hunter - 2'6	103	0.9 m Jumper - Open
22, 23	Baby Green Hunter - 2'6	106	0.9 m Jumper - J/A
27	TIP Special Hunter - 2'6	109	1.0 Jumper - Open
32, 33	Pre-Child/Pre-Adult - 2'6	112	1.0 Jumper - J/A
64	Low Hunter - 2'9	115	1.10 Jumper - Open
37, 38	Modified Child/Adult - 2'9	118	1.10 Jumper - J/A
67	Low Hunter - 3'0	121	1.15 Jumper - Open
42,43	Pre-Green Hunter - 3'0	124	1.15 Jumper - J/A
47, 48	Child/Adult Hunter - 3'0		
		82	<b>VDRC Micro Medal - Phase I</b>
		83	<b>CET Mini Medal - Phase I</b>

**Complimentary Rider  
BBQ Friday Evening**

BYOM (Bring Your Own Meat)  
Salads, Potatoes, Beverages,  
and Condiments provided.

Guest tickets: \$10.00  
Please indicate how many guest tickets  
you will need on your entry form.  
Riders are free!



*Thank you to Mia & Lisa Sammartino  
for your support of the Dr. Lois Philp Memorial  
Pony Hunter Division*

<b>Saturday</b>			
	<b>HUNTERS</b>		<b>JUMPERS</b>
2, 2A	Cross Rail Hunters	86	Schooling Jumper 0.70 m
5, 5A	Schooling Hunter 2'	89	Get Acquainted Jumper 0.75 m
9	Short Stirrup Pony 2'3	92	Pony Jumper
14	Short/Long Stirrup - 2'3	95	Warm Up Jumper 0.85 m - Open
11	Short Stirrup Pony U/S	98	Warm Up Jumper 0.85 m - J/A
71	Short Stirrup Pony Eq. U/S	101	TIP Suitable Jumper 0.85 m
16	Short/Long Stirrup - U/S	104	0.9 m Jumper - Open
73	Short/Long Stirrup Eq. U/S	107	0.9 m Jumper - J/A
21	Pony Hunter U/S	110	1.0 m Jumper - Open
75	Pony Equitation U/S	113	1.0 m Jumper - J/A
59	Low Hunter Pony 2'3 - 2'9	116	1.10 Jumper - Open
19	Pony Hunter 2'3 - 2'9	119	1.10 Jumper - J/A
62	Low Hunter 2'6	122	1.15 Jumper - Open
24	Baby Green 2'6	125	1.15 Jumper - J/A
28, 29	TIP Special Hunter 2'6		
34	Pre-Child/Pre-Adult - 2'6		
65	Low Hunter 2'9		
39	Modified Child/Adult - 2'9		
68	Low Hunter 3'0		
44	Pre-Green Hunter 3'0		
49	Child/Adult Hunter - 3'0		<b>Lead line Class</b>
		84	<b>Fox Springs Farm Hunter Derby</b>

Hunter Derby Party  
 Enjoy complimentary wine from Covert Family Estates during the  
 Fox Springs Farm Hunter Derby.

ESTD 1959  
**COVERT FARMS**  
 FAMILY ESTATE



Sunday			
	HUNTERS		JUMPERS
		82	VDRRC Micro Medal - Phase II
		83	CET Mini Medal - Phase II
3, 3A	Cross Rail Hunter	87	Schooling Jumper 0.70
6, 6A	Schooling Hunter 2'	90	Get Acquainted Jumper 0.75
10	Short Stirrup Pony 2'3 Stake	93	Pony Jumper
70	Short Stirrup Pony Eq. 2'3	96	Warm Up Jumper 0.85 m - Open
15	Short/Long Stirrup 2'3 Stake	99	Warm Up Jumper 0.85 m - J/A
72	Short/Long Stirrup Eq. 2'3	102	TIP Suitable Jumper 0.85 m
60	Low Hunter Pony 2'3 - 2'9	105	0.9 m Jumper - Open
20	Pony Hunter 2'3 - 2'9 Stake	108	0.9 m Jumper - J/A
74	Pony Eq. 2'3 - 2'9	111	1.0 m Jumper - Open
26	Baby Green Hunter U/S	114	1.0 Jumper - J/A
31	TIP Special Hunter U/S	117	1.10 Jumper - Open
36	Pre-Child/Pre-Adult U/S	120	1.10 Jumper - J/A
77	Pre-Child/Pre-Adult Eq. U/S	123	1.15 Jumper - Open
41	Modified Child/Adult U/S	126	1.15 Jumper - J/A
79	Modified Child/Adult Eq. U/S		
46	Pre-Green Hunter U/S		
51	Child/Adult Hunter U/S		
81	Child/Adult Hunter Eq. U/S		
63	Low Hunter 2'6		
25	Baby Green 2'6 Stake		
30	TIP Special Hunter Stake		
35	Pre-Child/Pre-Adult Stake		
76	Pre-Child/Pre-Adult Eq. 2'6		
66	Low Hunter 2'9		
40	Modified Child/Adult Stake		
78	Modified Child/Adult Eq.		
69	Low Hunter 3'0		
45	Pre-Green Hunter Stake		
50	Child/Adult Hunter Stake		
80	Child/Adult Eq.		

*Thank you  
to Beth Regehr and family for  
your years of supporting  
"Harry's Cup"  
and the Pony Jumper  
Division.*

*Thank you  
to June Lalonde and family  
for your continued support of the  
Jay Lalonde Memorial Open Jumper Division*





# Lavington Pellet

LIMITED PARTNERSHIP

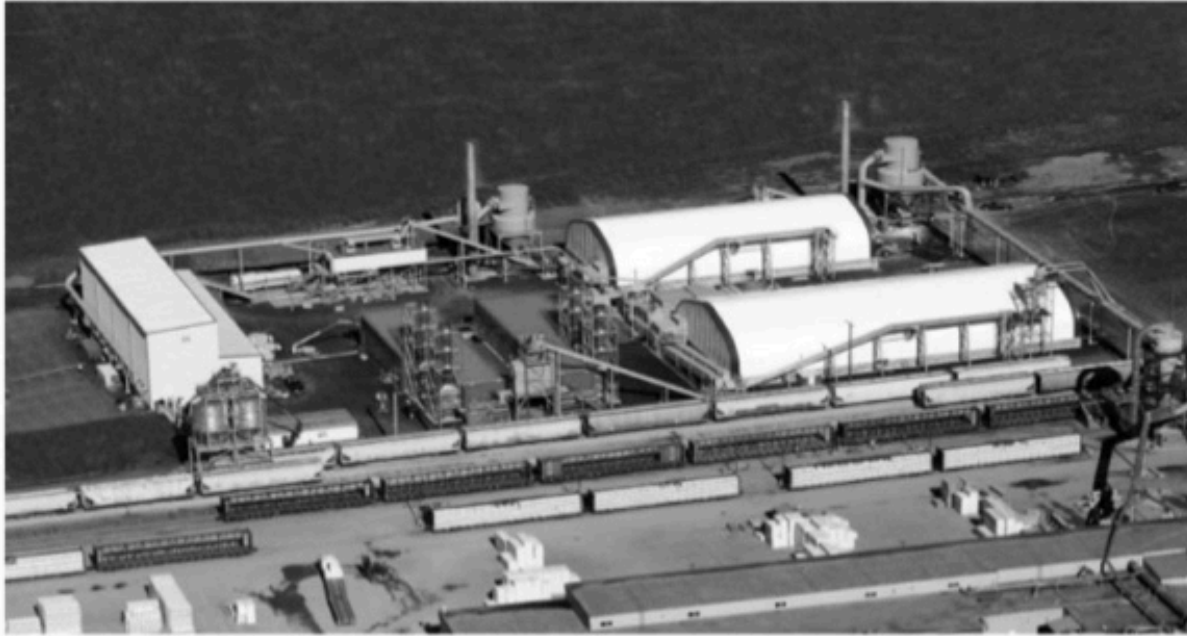

## Lavington Pellet Limited Partnership

Ph: 1.250.542.1720  
9900 School Road  
Coldstream, BC. V1B 3C7, Canada



Lavington Pellet  
LIMITED PARTNERSHIP

# Boulder Designs®

by NUSA

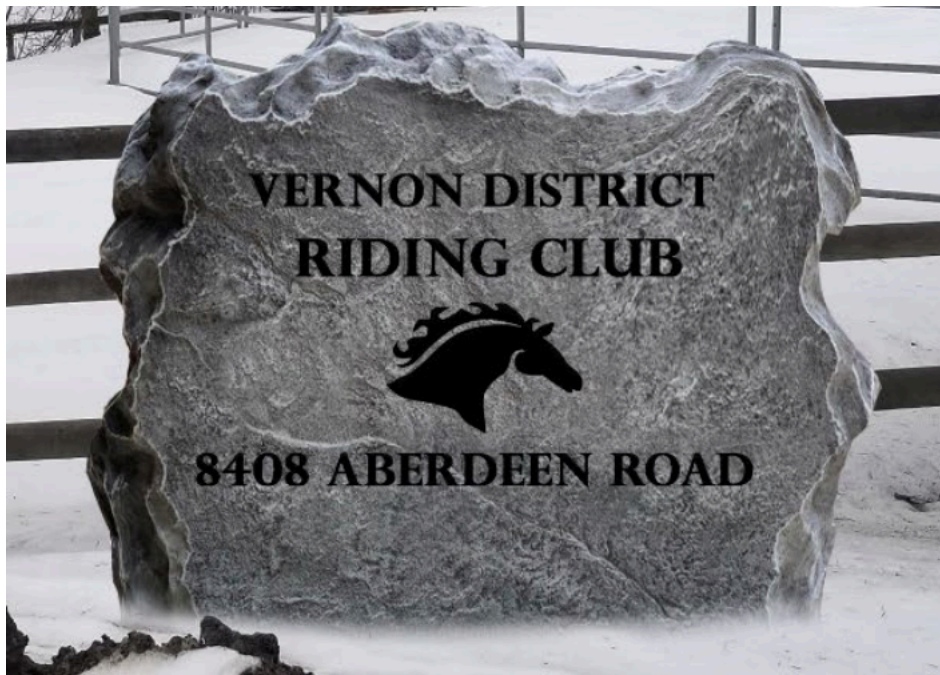

## Boulder Designs® Made Just for You

---

### BOULDER DESIGNS BY NUSA

Whether you're looking for a business sign rock or a residential landscape boulder, we've got the rock-solid experience you need to fashion your one-of-a-kind project. Large or small, any shape or color -- your engraved boulder by Boulder Designs® is limited only by your imagination.

**Serving customers in Kelowna, Vernon and the Okanagan Valley, BC, Canada**

[nusadesigns.com](http://nusadesigns.com)

(250) 864 - 1739



**Priscilla**  
& company



# Thinking of Selling?

YOU save **10%** when you list with us  
PLUS we'll **donate 10%** back to VDRC

Call 250-549-7050 for details

[www.okanaganhomes.com](http://www.okanaganhomes.com) | [info@okanaganhomes.com](mailto:info@okanaganhomes.com)



# Rider's

Tack . Apparel . Supply



[www.riderstack.com](http://www.riderstack.com)

## **OPEN HOURS**

9:00 am - 5:00 pm Mon. - Fri.

10:00 am - 4:00 pm Sat.

## **VISIT US**

5145 - 26th St. Suite 107, Vernon, BC.

Call (250) 260-PONY