

*VERNON DISTRICT RIDING CLUB*



# Hunter Jumper Show

**May 31 - June 2, 2024**

**Equestrian Canada Bronze Competition**

BCHJA Point Show  
Jockey Club T. I. P. Show  
IDC Circuit Points

**\$500 Fox Springs** Hunter Derby  
CET Mini Medal  
VDRC Micro Medal

Schooling Hunter and Jumper  
Clear Rounds  
All day, Thursday, May 30, 2024

Vernon District Riding Club  
8408 Aberdeen Rd.,  
Coldstream, BC.

Entries Close:  
Sunday, May 26, 2024

[info@vernonridingclub.com](mailto:info@vernonridingclub.com)  
[www.vernonridingclub.com](http://www.vernonridingclub.com)

**The VDRC Hunter - Jumper Show is  
sponsored by the Demetrick Family in  
memory of Dr. Lois Philp**



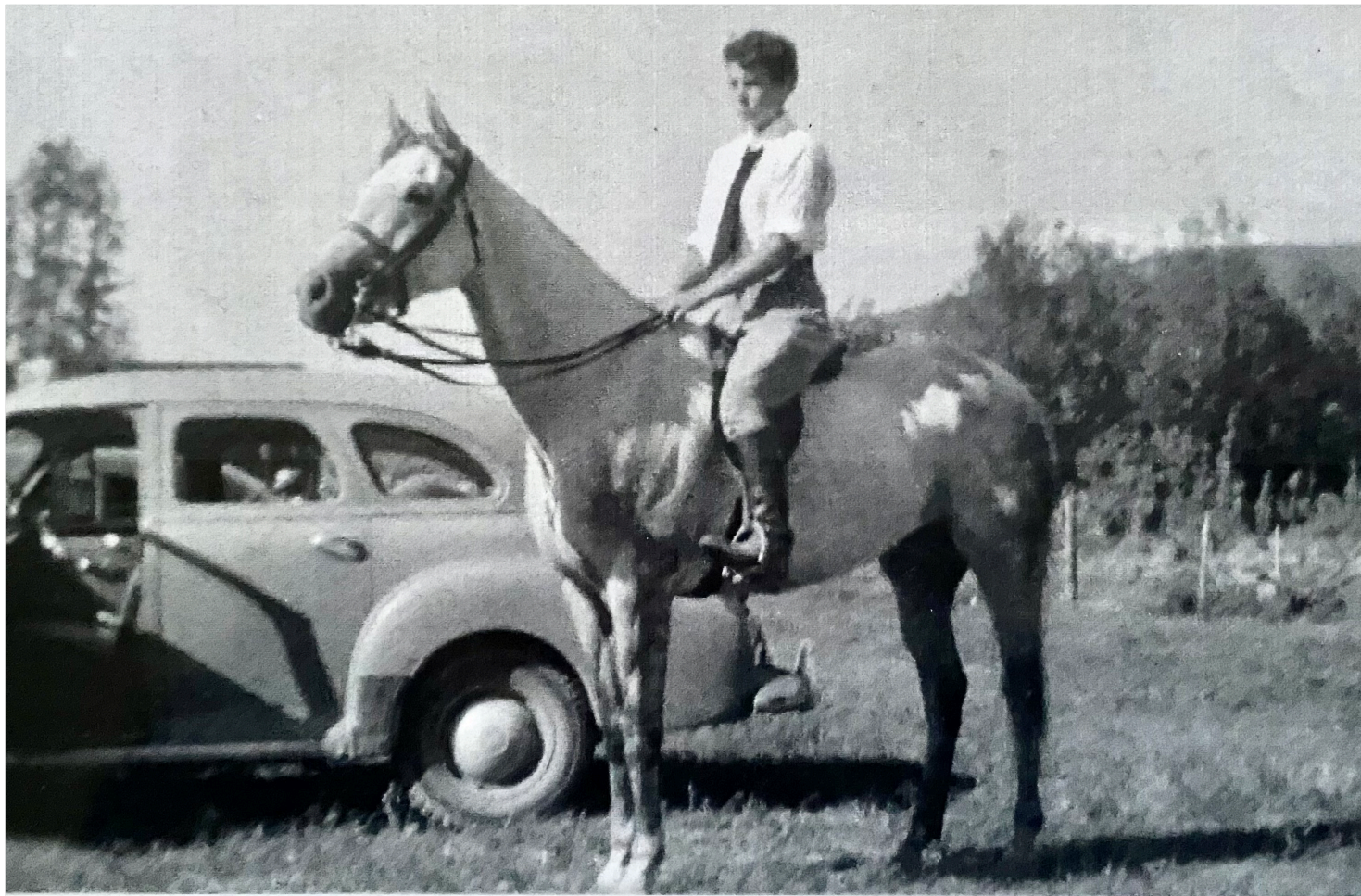

*Dr. Lois Philp (March 2, 1932 - August 23, 2013)*

*Dr. Lois Philp was born in Roblin, Manitoba on March 2, 1932. She spent her childhood years in Ontario, where her father operated a livery stable, and she would often skip school to spend time watching horses at the Royal Winter Fair. She moved to Kelowna as a teenager, graduating high school early, and then studied at UBC to obtain a Bachelor of Science in Agriculture.*

*Lois went on to earn her degree as a Doctor of Veterinary Medicine at the University of Guelph, where she was one of the first women to be accepted. After graduation, Lois and her first husband, Dr. Vic Demetrick, moved their growing family west in 1964, settling on a beautiful acreage in the heart of Goldstream, BC—a property that now surrounds the Vernon & District Riding Club. She began breeding and raising thoroughbred race horses and dogs, and became a well-known equine enthusiast in the community.*

*Following her marriage to her second husband, Dr. Ian Philp, she started Crossrail Farm, right next door to the VDRG, breeding Welsh ponies and Jack Russell terriers. She was proud that all eleven of her grandchildren rode on the farm each summer. You could often find her proudly watching her grandchildren—as well as other young riders from the community—riding her little Welsh ponies from the deck of the VDRG clubhouse.*

*Lois passed away on August 23, 2013, leaving a void in the equine community. Her Celebration of Life fittingly took place at the VDRG in the summer of 2013.*

*The 2022 VDRG Hunter Jumper Show is sponsored by the Demetrick Family in  
Dr. Lois Philp's memory.*

*(Photo: Dr. Lois Philp and Toni at VDRG in 1965)*

**VDRC Hunter-Jumper Show 2024 Contacts:**

|                       |                             |                                       |
|-----------------------|-----------------------------|---------------------------------------|
| Show Manager:         | Allison Covert              | allisonmcovert@gmail.com/250-319-4997 |
| Entry Secretary:      | Jan Miller                  | vdrcshow@vernonridingclub.com         |
| Concession:           | Linda Edwards               | 250-307-3266                          |
| Groundskeeper:        | Jean Guy Doyon              |                                       |
| First Aid Attendant:  | Coralie Nairn               | 250-309-4275                          |
| Veterinarian on Call: | Connect Veterinary Services | 250-212-3513                          |
| Farrier               | Tianna Johnson              | 780-385-6409                          |

**VDRC Hunter-Jumper Show 2024 Officials:**

|  |                                   |
|--|-----------------------------------|
| Jumper/Equitation Judge: Patti Thomas    | Course Designer: Will Dean-Stobie |
| Hunter/Equitation Judge: Chelsea McNeill | Steward: Christine Jewell         |

The Vernon District Riding Club Hunter Jumper Show 2024 is sanctioned as a **BRONZE** competition member of Equestrian Canada, c/o House of Sport, 2451 Riverside Dr., Ottawa, On., K1H 7X7 and is governed by the rules of EC.

Per Article A801, every entry at an EC-sanctioned competition shall constitute an agreement by the person responsible that the owner, lessee, trainer, manager, agent, coach, driver or rider and horse shall be subject to the EC constitution and all rules of EC and any additional rules set by the competition. It is the responsibility of all individuals participating in any capacity in EC-sanctioned competitions to be knowledgeable regarding the EC constitution and the applicable rules of EC and the additional rules, if any, imposed by the competition. Do not participate in this EC-sanctioned competition in any capacity if you do not consent to be bound by the constitution and rules of EC and any additional rules imposed by the competition

Every class offered herein is covered by the rules and specifications of the current rules of EC and will be held and judged in accordance with the EC Rule Book.

The Vernon District Riding Club thanks  
**The Demetrick Family**  
For their generous support of the  
VDRC Hunter-Jumper Show

Online entries at  
[horseshowtime.com](https://horseshowtime.com)

Entries close May 26, 2024





# Rider's

## Tack . Apparel . Supply



[www.riderstack.com](http://www.riderstack.com)

### **OPEN HOURS**

9:00 am - 5:00 pm Mon. - Fri.

10:00 am - 4:00 pm Sat.

### **VISIT US**

5145 - 26th St. Suite 107, Vernon, BC.

Call (250) 260-PONY





## STATEMENT OF PRINCIPLES

EC supports adherence to humane treatment of horses in all activities under its jurisdiction.

EC is committed to:

- a) upholding the welfare of the horse, regardless of monetary value, as a primary consideration in all activities;
- b) requiring that horses be treated with kindness, respect, and the compassion that they deserve, and that they never be subjected to mistreatment;
- c) ensuring that owners, trainers, and exhibitors and their agents exercise appropriate care and responsibility in the handling, treatment, and transportation of their horses, as well as horses placed in their care for any purpose;
- d) providing for the continuous wellbeing of the horse by encouraging routine inspection and consultation with health care professionals and competition officials to achieve the highest possible standards of nutrition, health, comfort, and safety;
- e) continuing to support scientific studies on equine health and welfare;
- f) requiring owners, trainers, and exhibitors to know and follow their sanctioning organization's rules, and to work within industry regulations in all equestrian competitions; and,
- g) reviewing, revising, and developing competition rules and regulations that protect the welfare of the horse.

In determining whether conduct or treatment is cruel, abusive or inhumane, the standard to be applied will be the conduct or treatment expected of a reasonable person who is informed and experienced in equine training and exhibition procedures.

Individuals who interact with horses must also adhere to EC's policies as they relate to horse welfare.

When registering for EC sanctioned competitions, athletes must indicate the name of their coach on the entry form or specify that they are self-coached. Coaches from other countries, must be in good-standing with their home federation and must declare/have proof of insurance . See Rules of Equestrian Canada, Section A, General Regulations, Article 102, Safe Sport Environments.

### ARTICLE A102 SAFE SPORT ENVIRONMENTS

1. Effective 2022, EC Sport License holders at least 18 years of age must complete recognized safe sport training modules addressing the recognition and prevention of maltreatment in sport and concussion.
2. Effective 2022, Coach Status is required to engage in coaching activities at EC sanctioned events.

## **SHOW INFORMATION: THE CURRENT EC RULE BOOK WILL BE IN EFFECT**

- All owners, riders, and trainers must have current HCBC memberships and minimum EC Bronze sport licences are required.
- Examination After a Fall: All competitors that have had a fall during training/warm up on the Competition site or in the Competition Arena/Field of Play must be assessed by qualified medical personnel onsite before they either take part in another test or competition. Competitors must not remount their horse until this assessment has been completed. The competitor is solely responsible for ensuring the onsite medical assessment takes place by the onsite qualified medical personnel. A101.2
- Canadian coaches must hold a minimum Registered EC Coach status to coach at an EC Bronze sanctioned event.
- Horse recording and valid horse activation are not required.
- Any horse entered in any class at a competition may, be selected for equine medication control testing while at event location.
- All horses attending Equestrian Canada sanctioned competitions must have met the requirements of Article A519, Vaccinations. See Rules of Equestrian Canada, Section A, General Regulations, Article A519, Vaccinations.
- Anyone mounted on a horse must wear ASTM/SEI or BSI/BS EN approved helmet, with safety harness correctly fastened, at all times while on the competition grounds.
- Only horses wearing a competition number are allowed on the grounds during the schooling and competition days.
- Competition numbers must be worn and visible at all times in the schooling and exercise areas as well as in the competition ring.
- Appropriate footwear must be worn when mounted.
- Junior riders must not ride or handle stallions anywhere on the competition grounds.
- Manageable stallions ridden by Seniors are eligible for all Senior classes.
- Decisions as to the manageability of stallions are at the discretion of the judge or steward. Unmanageable stallions must be excused from the ring and/or warm-up ring.
- Any contestant demonstrating unsafe or unsportsmanlike behaviour will be disqualified for the remainder of the show without refund of entry fees.
- Dogs must be kept on leashes and kept in the trailer parking area; you are encouraged to leave your dog at home.
- No tack stalls are available.
- Longeing is permitted in the upper sand ring warm up area until half an hour before the show begins each day. The round pen is available for longeing at all times.
- Take practice fences so that the red flag is on your right.
- An adult must be present when a junior rider is jumping in the warm up ring.
- The management reserves the right to limit entries, or refuse an entry.
- The management reserves the right to cancel, combine, or split classes depending on the number of entries received.
- The management reserves the right to decide any point not covered in the rules and correct any error or omission in the program.
- Protests or objections will be handled by the management.
- The Show Office opens at 8:30 am on Thursday, May 30, 2024 and one half hour prior to the start of classes on Friday, Saturday and Sunday.
- Classes at the same height will be run on an open card.
- Riders may ride a maximum of three horses per class.

## **ELIGIBILITY REQUIREMENTS**

- Individuals are considered juniors (Jr.) until the end of the calendar year in which they turn 18 years of age.
- A non-pro rider is a senior competitor who does not receive remuneration for riding/showing other people's horses, is not an NCCP fully certified high performance coach, and is not currently on the short list for the Canadian Team.



## **CANCELLATIONS, SUBSTITUTIONS & REFUNDS**

- Cancellations received before the closing date of May 26, 2024 will have a full refund.
- Cancellations received after the closing date will forfeit their entries except where a certificate of disability from a qualified veterinarian or physician is presented to the office before the start of classes. A fee of \$25.00 or 15% of the entry (whichever is greater) will be charged on all cancellations. **Stabling will not be refunded unless resold.**
- Substitutions will be permitted for a fee of \$25.00 per entry.
- After the start of the show, a horse which has shown in one or more classes is eligible for a refund of 50% of the remaining class entry fees providing a veterinary or medical certificate is presented to the office prior to the end of the show. Stabling fees, administration fees, paramedic fees and EC drug testing fees will not be refunded.
- Every entry will pay a flat fee \$25.00 for add/scratch/change fee. All changes must be made by 5:00 pm for the following day. Same day changes will be charged \$10.00 per class. **An open cheque or credit card details must be presented to the office before any changes can be processed.**
- Scratching/changing a class at the gate will not constitute an official scratch/change. **ALL scratches and changes must be made in the office before the start of the class for a refund. No adds or changes once the class starts.**
- All entries received after the closing date (late entries) are subject to a \$25.00 fee.
- **Trainers can only pre-book stalls with a completed entry form and fees paid per horse, and/or a \$150 deposit per horse, non-refundable after the closing date. STABLING FEES WILL NOT BE REFUNDED.**
- There will be no refunds or payouts for balance of \$10 or less.



TIANNA JOHNSON FARRIER SERVICES

Tianna Johnson  
Farrier

Phone: (780)-385-6409  
Email: farriertianna@gmail.com



## **PARKING AND CAMPING**

### **Parking:**

- Will be under the direction of Show Management; please co-operate with the volunteers who co-ordinate parking
- Horse trailers have priority for parking in close proximity to the stalls as there are no tack stalls. Do not park vehicles in an area where a horse trailer would otherwise be able to park in front of stalls.
- We are short of parking space, so please be considerate of others and park your vehicles as directed.

### **Camping:**

- Will be in Dr. Demetrick's back field, located behind the VDRC stall banks.
- Please be respectful of this private property. Without the use of it, there wouldn't be a show. No driving in the creek, be mindful of the grass as it is summer grazing for cattle, no open fires, please collect all garbage and leave no trace.
- Anyone deemed to be using the property inappropriately will be asked to leave and maybe suspended from further use at the discretion of show management.

## **PRIZES AND AWARDS:**

- Rosettes to 6<sup>th</sup> place
- Champion and Reserve in each division with a minimum of 3 competitors. Horses must participate in all division classes to be eligible for champion and reserve.
- Prize money distribution: 1<sup>st</sup> - 40%, 2<sup>nd</sup> - 30%, 3<sup>rd</sup> -20%, 4<sup>th</sup> - 10% unless otherwise stated.
- Prize money will be paid in Canadian funds and applied as a credit to the appropriate account with anything going deducted. The remaining prize money will be paid to the rider listed on the entry form unless other arrangements have been made. Prize money will be mailed within 30 days of the close of the competition.

## **STALL DEPOSITS:**

A \$40 stall deposit is required for each stall or paddock. The deposit will be refunded at the conclusion of the show once the stall/paddock is stripped and a VDRC Volunteer has inspected it. It is the rider's responsibility to ensure their stall is inspected and pick up their deposit from the office. All deposits left after the conclusion of the show are considered donations to VDRC.

## **PHOTOGRAPHY:**

Parents, riders, coaches and friends are welcome to take their own amateur photographs.

## **FOOD SERVICES:**

A small cantina will be available on Thursday (Schooling Day). A full concession will be provided Friday, Saturday & Sunday.



**JUNIPER HILL**  
Hunter / Jumper / Dressage

**Anna Hunt-Binkley**  
Cell: 250-862-6797

11892 McGowan Road  
Lake Country, BC  
Canada V4V 1J2  
ahuntbinkley@gmail.com

### **Special Awards**

- ◆ The Entry Secretary "Effortless Entry" Award
- ◆ The Whip "Trainer Appreciation" Award
- ◆ The Coach Award for "Sportsmanship"
- ◆ The Judge Award for "Turnout & Horsemanship"





## SCHOOLING DAY

THURSDAY, May 30, 2024 at 9:00 am

*Please sign up at the back gate for both Hunter Schooling and Jumper Clear Rounds.  
Times and heights are subject to change.*

### **Hunter Schooling**

9:00 am - 1:00 pm 2'3" to 2'6"  
1:00 pm - 2:30 pm 2'9" to 3'0" (if requested)  
2:30 pm - 4:00 pm 2'3" - 2'6"  
4:00 pm - 5:00 pm cross poles (if requested)

### **Jumper Clear Rounds**

9:00 am - 11:00 am .70 m to .75 m  
11:00 pm - 1:00 pm .80 m to .85 m  
1:00 pm - 2:30 pm 1.0 m and over  
2:30 pm - 5:00 pm .70 m to .75 m

Hunter schooling time can be purchased for \$30.00 for a 10 min slot. Jumper Clear Round tickets are \$15 each. Please, check at the gate for time availability. Please, no more than 3 horses in the hunter ring at any one time unless accompanied by a coach. Only one horse at a time in the jumper ring during Jumper Clear Rounds. Please, no coaches in the jumper ring.

## **Lead line**

No fees, no cross entries with other classes, EC and HCBC membership not required. Children and horse/pony pairs will be controlled at all times by an adult who is 19 years or older. Please declare with the entry secretary on

Friday.

Will be held during the course set of the Fox Springs Farm Hunter Derby on  
Saturday, June 1, 2024.

Judge: TBA



## **KAMLOOPS LARGE ANIMAL VETERINARY CLINIC**

[www.klavc.ca](http://www.klavc.ca)



OFFICE HOURS: 8:00AM-5:00PM  
BY APPOINTMENT ONLY  
EMERGENCY SERVICE AVAILABLE

Dr. Jennifer Jackson  
Dr. Jason McGillivray  
Dr. Colin Mikkelsen  
Dr. Robert Mulligan  
Dr. Heather Pedersen  
VETERINARY SURGEONS

Tel: 250-374-1486  
Fax: 250-374-1849  
1465 Cariboo Place  
Kamloops, BC V2C 5Z3



## Ride a **Thoroughbred**?

Provide T.I.P. Numbers  
with your entries.

For more information and to see  
if your Thoroughbred is eligible,  
visit [tjctip.com](http://tjctip.com).

Show us what your Thoroughbred  
can do at [facebook.com/tjctip](https://facebook.com/tjctip)

Good luck to the  
Thoroughbreds and riders!

### **T.I.P. Awards at VDRC**

**Hunter High Point Thoroughbred Award:** The award will be given to the Thoroughbred that accumulates the most points in any hunter classes.

**Jumper High Point Thoroughbred Award:** The award will be given to the Thoroughbred that accumulates the most points in any jumper classes.

In order to be eligible for T.I.P. awards, owners and riders must obtain a T.I.P. number and include that number with their entry. Please visit [tjctip.com](http://tjctip.com) for more information.

*Thank You for generously donating your  
work for VDRC Promotions and supporting  
all of our shows!*

*Coralie Nairn Photographer  
EquineFX (@equine\_fx)*



## Hunters

- Low Hunter (Pony) 2'3" (S), 2'6" (M), 2'9" (L) Classes 58, 59 & 60
- Low Hunter 2'6" (0.75 m) Classes 61, 62 & 63
- Low Hunter 2'9" (0.85 m) Classes 64, 65 & 66
- Low Hunter 3'0" (0.90 m) Classes 67, 68 & 69

**All Low Hunter classes are \$30/class**

**Hors concours (HC) rounds not permitted in any hunter classes. (Art G 201.3)**

*Divisions H3 - H11 are BCHJA Points Divisions*

**Division H1: Cross Pole Hunter**, cross rails to 1'9", open to all, no cross entry into classes 2'3" (0.7 m) or higher. Cost \$25/Class

- Hunter over fences Classes 1, 1A, 2, 2A, 3 & 3A

**Division H2: Schooling Hunter**, 2' (0.60 m), open to all. Cost \$25/Class

- Hunter over fences Classes 4, 4A, 5, 5A, 6 & 6A

**Division H3: Short Stirrup Pony Hunter**, \$30.00/class

This division is designed for junior beginner pony riders. No cross entry rider with any class or division over 2'6" at this horse show. Riders may not cross entry in rated pony division. Ponies are not restricted. Fences 2'3" no oxers.

- Hunter over fences Classes 7, 8, 9, 10
- Hunter under saddle Class 11

**Division H4: Short/Long Stirrup/Non-Pro Hunter**, \$30.00/class

This division is designed for junior or amateur beginner riders. No rider may cross enter with any class or division 2'6" or over at this horse show. Riders may not cross enter into rated pony division. Distances will not be changed for ponies. Horses and ponies are not restricted.

- Hunter over fences Classes 12, 13, 14, 15
- Hunter under saddle Class 16

**Division H5: Pony Hunter**, open to all ponies. Fences 2'3" (S), 2'6" (M), 2'9" (L). \$30/class

*Division Sponsored by CSP Stables*

Open to all ponies ridden by a junior rider. No cross entry rider with Short Stirrup Pony Hunter or Equitation. **Adults are permitted to ride ponies in miscellaneous non-point classes not limited to juniors and non-judged warm-up rounds. Adult Amateurs are permitted to show large ponies in adult amateur classes or divisions. A pony shown by an adult in judged hunter/equitation classes may not then be shown in judged hunter/equitation classes ridden by a junior in that competition.**

- Hunter over fences Classes 17, 18, 19, 20
- Hunter under saddle Class 21

**Division H6: Baby Green Hunter** \$30/class

A Baby Green Hunter is a horse of any age in its first year of showing, no cross entry into any class over 2'9". Fences 2'6"

- Hunter over fences Classes 22, 23, 24, 25
- Hunter under saddle Class 26

**Division H7: Pre-Child/Pre-Adult/Non-Pro Hunter, \$30/class**

***Division Sponsored by Abigail Equestrian***

Open to Junior and Amateur riders. No cross entry into any hunter, equitation, or jumper class or division over 2'9" (0.85 m) at the same show. Horses and ponies are not restricted. Distances will not be changed for ponies. Fences 2'6"

- Hunter over fences Classes 27, 28, 29, 30
- Hunter under saddle Class 31

**Division H8: Modified Child/Adult/Non-Pro Hunter, \$30/class**

2'9" (0.85 m), open to Junior/Amateur riders, horses not restricted.

- Hunter over fences Classes 32, 33, 34, 35
- Hunter under saddle Class 36

**Division H9: Pre-Green Hunter, \$30/class**

3' (0.90 m), open to horses in their first 2 consecutive years of showing over fences in classes with the height restrictions laid out in Art.G.303.2. 1<sup>st</sup> yr jump 3'0" / 2<sup>nd</sup> yr jump 3'3". Second year 3'3" class will be offered upon request.

- Hunter over fences Classes 37, 38, 39, 40
- Hunter under saddle Class 41

**Division H10: Child/Adult/Non-Pro Hunter, \$30/class**

Fences 3'0", open to Junior/Amateur riders, riders may not enter any class at this is show over 3'3" (1.00 m). Horses not restricted.

***Division sponsored by DIAMOND H TACK***

- Hunter over fences Class 42, 43, 44, 45
- Hunter under saddle Class 46

*Abigail Equestrian* 

**NATA FARMS  
FOR SHAVINGS & DELIVERY  
(250) 540 - 4035**



**Thank you to the Cox  
Family for supporting  
the 0.85m Jr./Am  
Jumpers in Memory  
of Ruth Moore**



# Feature Classes

## Class 84: \$500 Fox Springs Hunter Derby

Open to all. Must have shown in at least one Hunter or Jumper division. To be ridden at 2'6 (0.75 m), 2'9 (0.85 m), or 3' (0.9 m). Height to be declared at time of entry and to be judged as one class. Entry fee \$50.00



## Class 82: VDRC Micro Medal

Sponsored by Hunter Hill Farm

Open to junior and amateur riders, maximum height .85, to be judged as an equitation class. It will follow the same rules and format as the CET Mini Medal.

Contrary to Article G1109, running martingales are permitted in the flat/gymnastic phase (Phase I) since jumping is required. The class is judged 60% over fences and 40% on the flat. Phase I is a combined flat/gymnastics phase. Phase II is a jumping phase. No cross entries with the CET Mini Medal.

Fee: \$40.00



## Class 82A: IDC Peewee Medal

Sponsored by **Pheasant Run**

Open to junior and amateur riders, maximum height .85, to be judged as an equitation class. It will follow the same rules and format as the CET Mini Medal.

Contrary to Article G1109, running martingales are permitted in the flat/gymnastic phase (Phase I) since jumping is required. The class is judged 60% over fences and 40% on the flat. Phase I is a combined flat/gymnastics phase. Phase II is a jumping phase. No cross entries with the CET Mini Medal.

Fee: \$40.00



## Class 83: CET Mini Medal

Sponsored by **Leah Larsen**

Open to junior and amateur riders who are current EC Sport License holders for the level in which they are competing. In addition, in order for points to count toward a provincial final, riders and their trainers/coaches must be members of the provincial Hunter/Jumper association tabulating points for that region. Open to all riders who will not be competing at 3'9" or higher at this show. The course will consist of at least 10 fences. A liverpool is mandatory. There is no minimum rider requirement. Fence height 1.0 m. Article G1111.2, no martingales of any kind are permitted in the flat phase. Only running martingales used in the conventional manner are permitted in the jumping phase. Standing martingales, draw reins, or restricted running martingales are prohibited. The class is judged 60% over fences and 40% on the flat. Phase I is a combined flat/gymnastics phase. Phase II is a jumping phase. No cross entries with the VDRC Micro Medal. Fee: \$50.00

*Thank you  
to Leah Larsen for your  
generous support!*

## EQUITATION

### *BCHJA Points Divisions*

*Hors concours (HC) rounds are not permitted in any hunter classes (Art G 201.3)*

Class Fee: \$30.00

#### **Short Stirrup Pony Equitation, 2'3"**

|                       |          |
|-----------------------|----------|
| Over fences, no oxers | Class 70 |
| Flat                  | Class 71 |

#### **Short/Long Stirrup/Non-Pro Equitation, 2'3"**

|                       |          |
|-----------------------|----------|
| Over fences, no oxers | Class 72 |
| Flat                  | Class 73 |

#### **Pony Equitation, 2'3"/0.7 m (S), 2'6"/ 0.75 m (M), 2'9"/0.85 m (L)**

|             |          |
|-------------|----------|
| Over fences | Class 74 |
| Flat        | Class 75 |

#### **Pre-Child/Pre-Adult/Non-Pro Equitation, 2'6"**

|             |          |
|-------------|----------|
| Over fences | Class 76 |
| Flat        | Class 77 |

#### **Modified Child/Adult/Non-Pro Equitation, 2'9"**

|             |          |
|-------------|----------|
| Over fences | Class 78 |
| Flat        | Class 79 |

#### **Child/Adult/Non-Pro Equitation, 3'0"**

|             |          |
|-------------|----------|
| Over fences | Class 80 |
| Flat        | Class 81 |

Don't miss out on the FUN!

### **Trainer's Challenge**

Coaches at the show will show off their skills over an obstacle course inspired by their profession!

No fees! Nomination deadline 12:00 pm, May 31, 2024.

To be held during the Complimentary Rider's BBQ, Friday evening in the Swan Lake Ring

Sponsored and Created by On Stride Equestrian  
In memory of Ruth Moore

# Jumpers

## METRIC CONVERSION CHART

10" = 25.4cm      10 cm = 4"

|               |               |               |
|---------------|---------------|---------------|
| 2'3" - 0.70 m | 3'0" - 0.90 m | 3'9" - 1.15 m |
| 2'6" - 0.75 m | 3'3" - 1.00 m | 4'0" - 1.20 m |
| 2'9" - 0.85 m | 3'6" - 1.10 m | 4'3" - 1.30 m |

- FEI schooling rules will be used. (**Annex 1) National Schooling Rules for Hunter & Jumper.**
- All jumper classes will run under EC National Rule: **FEI Article 236**: elimination after two refusals.
- Jumpers will be scored under Table A-Article 238.
- Immediate jump-off unless otherwise specified.
- **Rule for Junior and Amateur jumper riders**: A horse/rider combination is permitted unlimited upward movement, but downward movement is restricted to only one level. These movements are based on the level of the first class in which they competed. Article G605.4
- **Hors concours (HC)**: entries will be accepted at the horse show committee's discretion; a horse or pony may only compete HC once in the same ring on the same day. Article G501.1 & G501.2. **Championships** will be awarded in divisions with a minimum of three riders. In the case of a tie for the Champion/Reserve, the highest placing in the largest prize money class of the division will be used. If all classes have same prize money, the last class of the division will be used. Article G506 Competitors must compete in all of classes of the divisions to be eligible for championships .  
**Falls**: After being eliminated for a fall, the rider may not remount in the ring. Any rider who does remount in the ring after a fall will be eliminated from all classes in that ring for the remainder of the day. A rider who remounts after a fall and takes another obstacle will be disqualified from the remainder of the competition. In the case of a fall of a horse or pony, Article A517.4 will apply. The officiating steward, judge, technical delegate, president of the ground jury or appointed competition veterinarian has the authority to remove a horse from the event for a period of up to 24 hours, if in their reasonable opinion the horse is unfit to compete, or where, in their reasonable opinion, there is a safety concern regarding the horse. The official's decision is final and cannot be appealed. In the case of a fall of an Athlete anywhere within the grounds of the event during the hours of competition operation, the Athlete must be checked by the Competition's medical service, before the Athlete may continue to compete in the next round or Competition. The competitor is solely responsible for ensuring the onsite medical assessment takes place. This rule is applicable to all competitors (including foreign) at EC sanctioned events and applies to falls/accidents that occur at the event location. Article G103

**ALL JUMPER CLASSES ARE \$35.00**



Schooling Jumper, 0.70 m, open to all  
• Match the clock Classes 85, 86, & 87

Get Acquainted Jumper, 0.75 m, open to all  
• Match the clock Classes 88, 89 & 90

Pony Jumper, 0.75 m, open to junior riders and ponies  
Classes 91, 92, 93

Warm Up Jumper, 0.85 m, open to all  
Classes 94, 95, 96

Warm Up Jumper, 0.85 m, JR/AM/Non-Pro *BCHJA Points Division*  
*Sponsored by the Cox Family in memory of Ruth Moore*  
Classes 97, 98, 99

0.90 Jumper, Open  
Classes 100, 101, 102

0.90 m Jumper, JR/AM/Non-Pro *BCHJA Points Division*  
*Division Sponsored by KAMLOOPS LARGE ANIMAL VETERINARY CLINIC*  
Classes 103, 104, 105

1.0 m Jumper, Open *Division Sponsored by Interior Sport Horses (Sharon Grandberg & Larry Buff)*  
Classes 106, 107, 108

1.0 m Jumper, JR/AM/Non-Pro *BCHJA Points Division*  
*Division Sponsored by Gamache Ag Repair*  
Classes 109, 110, 111

1.10 m Jumper, Open *JAY LALONDE MEMORIAL*  
*Division Sponsored by JUNE LALONDE & FAMILY*  
Classes 112, 113, 114

1.10 m Jumper, JR/AM/Non-Pro *BCHJA Points Division*  
Classes 115, 116, 117

1.15 m Jumper, Open  
Classes 118, 119, 120

1.15 m Jumper, JR/AM/Non-Pro  
Classes 121, 122, 123

**Thank you to Interior Sport Horses  
(Sharon Grandberg & Larry Buff)  
for supporting the 1.0m Open  
Jumper**



# TOP 5 REASONS WE LOVE HEALTHY SPOT!



**1** We always get a **treat and a smile** when we come in the store

**2** They have **raw, dehydrated, tinned and dry diets** that taste great

**3** They carry lots of **local and Canadian products**

**4** They have the best **natural treats, chews and bones**

**5** If we don't like it **they'll take it back!**



*Vernon*

200 - 3115 48th Ave

  [www.healthyspot.ca](http://www.healthyspot.ca)

ALSO IN VICTORIA & SALMON ARM

**Healthy Spot**<sup>®</sup>  
**Pet Nutrition & Supply**

**See Spot Live Well**

| Friday |                                |     |                                    |
|--------|--------------------------------|-----|------------------------------------|
|        | Hunters                        |     | Jumpers                            |
| 1, 1A  | Cross Rail Hunter              | 85  | Schooling Jumper 0.70 m            |
| 4, 4A  | Schooling Hunter 2'            | 88  | Get Acquainted Jumper 0.75 m       |
| 7, 8   | Short Stirrup Pony 2'3         | 91  | Pony Jumper                        |
| 12,13  | Short/Long Stirrup - 2'3       | 94  | Warm Up Jumper 0.85 m - Open       |
| 58     | Low Hunter (Pony) - 2'3 to 2'9 | 97  | Warm Up Jumper 0.85 m - J/A        |
| 17, 18 | Pony Hunter - 2'3 to 2'9       | 100 | 0.90m Jumper - Open                |
| 61     | Low Hunter - 2'6               | 103 | 0.90 m Jumper - J/A                |
| 22, 23 | Baby Green Hunter - 2'6        | 106 | 1.0 Jumper - Open                  |
| 27, 28 | Pre-Child/Pre-Adult - 2'6      | 109 | 1.0 Jumper - J/A                   |
| 64     | Low Hunter - 2'9               | 112 | 1.10 Jumper - Open                 |
| 32, 33 | Modified Child/Adult - 2'9     | 115 | 1.10 Jumper - J/A                  |
| 67     | Low Hunter - 3'0               | 118 | 1.15 Jumper - Open                 |
| 37, 38 | Pre-Green Hunter - 3'0         | 121 | 1.15 Jumper - J/A                  |
| 42,43  | Child/Adult Hunter - 3'0       | 82a | <b>IDC Pee Wee Medal - Phase 1</b> |
|        |                                | 82  | <b>IDC Micro Medal - Phase I</b>   |
|        |                                | 83  | <b>CET Mini Medal - Phase I</b>    |
|        |                                |     |                                    |

## Trainer's Challenge!

### Swan Lake Ring during Complimentary Rider BBQ

#### Complimentary Rider BBQ Friday Evening

BYOM (Bring Your Own Meat)  
Salads, Potatoes, Beverages,  
and Condiments provided.

Guest tickets: \$15.00

Please indicate how many guest tickets  
you will need on your entry form.

Riders are free!







**Priscilla**  
& company



# Thinking of Selling?

YOU save **10%** when you list with us  
PLUS we'll **donate 10%** back to VDRC

Call 250-549-7050 for details

[www.okanaganhomes.com](http://www.okanaganhomes.com) | [info@okanaganhomes.com](mailto:info@okanaganhomes.com)

| Saturday |                            |     |                                      |
|----------|----------------------------|-----|--------------------------------------|
|          | HUNTERS                    |     | JUMPERS                              |
| 2, 2A    | Cross Rail Hunters         | 86  | Schooling Jumper 0.70 m              |
| 5, 5A    | Schooling Hunter 2'        | 89  | Get Acquainted Jumper 0.75 m         |
| 9        | Short Stirrup Pony 2'3     | 92  | Pony Jumper                          |
| 14       | Short/Long Stirrup - 2'3   | 95  | Warm Up Jumper 0.85 m - Open         |
| 11       | Short Stirrup Pony U/S     | 98  | Warm Up Jumper 0.85 m - J/A          |
| 71       | Short Stirrup Pony Eq. U/S | 101 | 0.9 m Jumper - Open                  |
| 16       | Short/Long Stirrup - U/S   | 104 | 0.9 m Jumper - J/A                   |
| 73       | Short/Long Stirrup Eq. U/S | 107 | 1.0 m Jumper - Open                  |
| 21       | Pony Hunter U/S            | 110 | 1.0 m Jumper - J/A                   |
| 75       | Pony Equitation U/S        | 113 | 1.10 Jumper - Open                   |
| 59       | Low Hunter Pony 2'3 - 2'9  | 116 | 1.10 Jumper - J/A                    |
| 19       | Pony Hunter 2'3 - 2'9      | 119 | 1.15 Jumper - Open                   |
| 62       | Low Hunter 2'6             | 122 | 1.15 Jumper - J/A                    |
| 24       | Baby Green 2'6             |     |                                      |
| 29       | Pre-Child/Pre-Adult - 2'6  |     |                                      |
| 65       | Low Hunter 2'9             |     |                                      |
| 34       | Modified Child/Adult - 2'9 |     |                                      |
| 68       | Low Hunter 3'0             |     |                                      |
| 39       | Pre-Green Hunter 3'0       |     |                                      |
| 44       | Child/Adult Hunter - 3'0   |     | <b>Lead line Class</b>               |
|          |                            | 84  | <b>Fox Springs Farm Hunter Derby</b> |

Hunter Derby Party  
 Enjoy complimentary wine from Covert Family Estates during the  
 Fox Springs Farm Hunter Derby.

ESTD 1959  
**COVERT FARMS**  
 FAMILY ESTATE



# Boulder Designs®

**by NUSA**

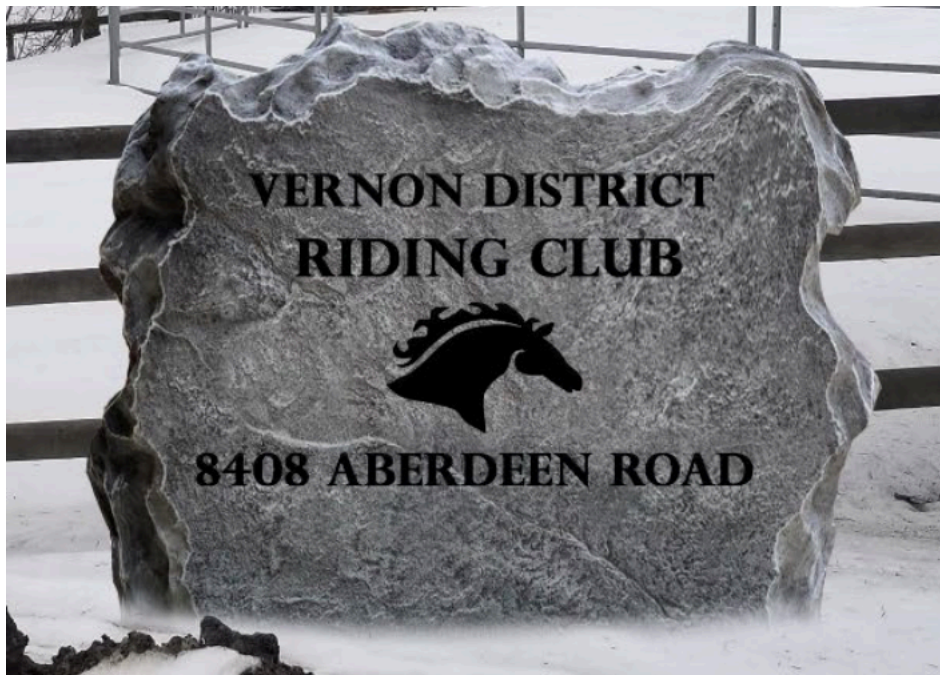

## Boulder Designs® Made Just for You

---

### BOULDER DESIGNS BY NUSA

Whether you're looking for a business sign rock or a residential landscape boulder, we've got the rock-solid experience you need to fashion your one-of-a-kind project. Large or small, any shape or color -- your engraved boulder by Boulder Designs® is limited only by your imagination.

**Serving customers in Kelowna, Vernon and the Okanagan Valley, BC, Canada**

[nusadesigns.com](http://nusadesigns.com)

(250) 864 - 1739



| Sunday |                              |     |                              |
|--------|------------------------------|-----|------------------------------|
|        | HUNTERS                      |     | JUMPERS                      |
|        |                              | 82  | VDRC Micro Medal - Phase II  |
|        |                              | 83  | CET Mini Medal - Phase II    |
| 3, 3A  | Cross Rail Hunter            | 87  | Schooling Jumper 0.70        |
| 6, 6A  | Schooling Hunter 2'          | 90  | Get Acquainted Jumper 0.75   |
| 10     | Short Stirrup Pony 2'3 Stake | 93  | Pony Jumper                  |
| 70     | Short Stirrup Pony Eq. 2'3   | 96  | Warm Up Jumper 0.85 m - Open |
| 15     | Short/Long Stirrup 2'3 Stake | 99  | Warm Up Jumper 0.85 m - J/A  |
| 72     | Short/Long Stirrup Eq. 2'3   | 102 | 0.9 m Jumper - Open          |
| 60     | Low Hunter Pony 2'3 - 2'9    | 105 | 0.9 m Jumper - J/A           |
| 20     | Pony Hunter 2'3 - 2'9 Stake  | 108 | 1.0 m Jumper - Open          |
| 74     | Pony Eq. 2'3 - 2'9           | 111 | 1.0 Jumper - J/A             |
| 26     | Baby Green Hunter U/S        | 114 | 1.10 Jumper - Open           |
| 31     | Pre-Child/Pre-Adult U/S      | 117 | 1.10 Jumper - J/A            |
| 77     | Pre-Child/Pre-Adult Eq. U/S  | 120 | 1.15 Jumper - Open           |
| 36     | Modified Child/Adult U/S     | 123 | 1.15 Jumper - J/A            |
| 79     | Modified Child/Adult Eq. U/S |     |                              |
| 41     | Pre-Green Hunter U/S         |     |                              |
| 46     | Child/Adult Hunter U/S       |     |                              |
| 81     | Child/Adult Hunter Eq. U/S   |     |                              |
| 63     | Low Hunter 2'6               |     |                              |
| 25     | Baby Green 2'6 Stake         |     |                              |
| 30     | Pre-Child/Pre-Adult Stake    |     |                              |
| 76     | Pre-Child/Pre-Adult Eq. 2'6  |     |                              |
| 66     | Low Hunter 2'9               |     |                              |
| 35     | Modified Child/Adult Stake   |     |                              |
| 78     | Modified Child/Adult Eq.     |     |                              |
| 69     | Low Hunter 3'0               |     |                              |
| 40     | Pre-Green Hunter Stake       |     |                              |
| 45     | Child/Adult Hunter Stake     |     |                              |
| 80     | Child/Adult Eq.              |     |                              |

*A Special Thank You to  
Terry Leggat  
for her generous  
donation to our Derby  
Jump Inventory.*

*Thank you  
to June Lalonde and family  
for your continuous support of the  
Jay Lalonde Memorial Open Jumper Division*

# DIAMOND H TACK



1953 Kirschner Rd., Kelowna, BC, Canada, V1Y 4N7

***#1 Stop for Quality Saddles, Tack and Equipment Repairs  
at Affordable Prices!***



***Servicing the Equestrian Enthusiasts***  
***Since 1995***

***\*English & Western Saddles & Tack    \*Healthcare Support***  
***\*Feed & Supplements    \*Blanket Repairs    \*Saddlery & Leather Repairs***  
***\*Saddle Fitting & Test Trials    \*Name Plate Engraving***



Instagram



facebook

[www.diamondhtack.ca](http://www.diamondhtack.ca)



250-762-5631

[info@diamondhtack.ca](mailto:info@diamondhtack.ca)





FAMILY OWNED | LOCALLY MADE | PROUDLY CANADIAN



PREMIUM EQUINE FEED FROM RITCHIE-SMITH

*Harmony*™

